



Better Stands Onsite Report - CPHI Barcelona 2023

6E59 / HEPARTEX-VENIPHARM

Complete

Stand Information

Hall Number	6
Stand Number	6E59
Exhibitor Name	HEPARTEX-VENIPHARM
Square Meterage	44

Better Stands Onsite Report

Stand structure and walls
(e.g. Structure or framework of the stand, walls, panels for meeting rooms, backdrop.)

Will they be re-used after this event?

Y

MFC panels walls. To be reused but customised material will be disposed of



Photo 1

Main Material of Stand Structure and Walls

Laminate

Melamine Faced Chipboard
(MFC)

Platform / Raised Flooring
(Structure of flooring excluding surface covering, e.g. carpet)

Will it be re-used after this event?

Y

Plywood underlay and chipboard cover

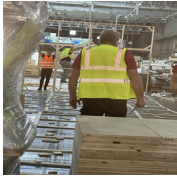

Photo 2

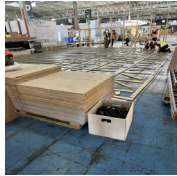

Photo 3

Furniture and Equipment

(Counters, chairs, tables, sofa, coffee table, cabinet, flyer stand, LED walls, TV, AV equipment etc.)

Will they be re-used after this event?

Y

Reusable



Photo 4



Photo 5

Lighting

(e.g. All kinds of lightings in the stand and showcases)

Will they be re-used after this event?

Yes - All LED

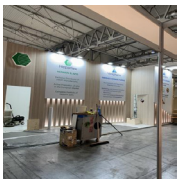

Photo 6

Fascia and/or Overhead Signage

(Overhead signage or branding, Fascia, company logo on top of the stand structure)

Will they be re-used after this event?

N/A

Rigged Structure

(Any rigged structure including lighting gantries or other structural elements.)

Will they be re-used after this event?

N/A

Ceiling

(Any form of ceiling e.g. fabric ceiling, solid ceiling for lights or stand support)

Will it be re-used after this event?

N/A

Display Facilities
(Built-in or Detachable product display cabinets, Lightboxes etc)

Will they be re-used after this event?

N

Likely to be disposed



Photo 7

Flooring
(e.g. carpeting, floor tiling, HDF coverings, Underlay)

Will they be re-used/recycled after this event?

Y - Reused

MFC flooring



Photo 8

Graphics & Decorative Items
(e.g. Stand graphics that are wall mounted or floor standing not overhead and any other decorative items such as plants & flowers, models or ornaments)

Will they be re-used/recycled after this event?

N

Vinyl prints glued to the wall. 1 time use

Contractor Person Spoken to Onsite

Name

Mike

Position

Manager

Media summary



Photo 1



Photo 2



Photo 3



Photo 4



Photo 5



Photo 6



Photo 7



Photo 8

